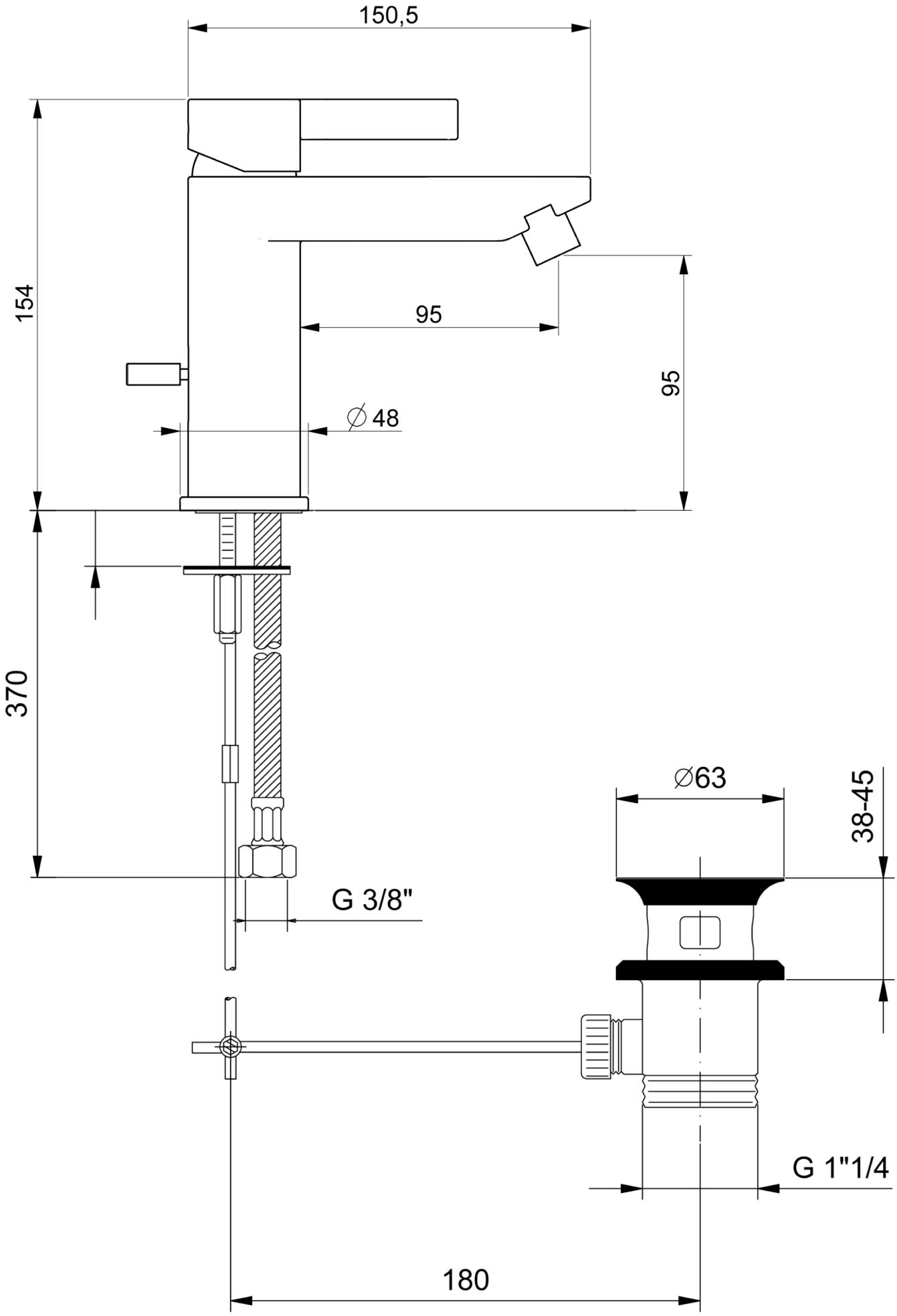
150,5
154
95
95
∅48
370
∅63
38-45
G 3/8"
G 1"1/4
180